

Love's Gone to War

Flute

Geoffrey Lehr
prog089-00-01

Con moto

7

A

Meno Mosso

13

B

Moderato

20

rit.

C

Adagio

D

27

6 7 8 **E**

F

Intensely

53

G

H

67

mf

73

J

79

K

Faster!

L

Piu Mosso

85

3

94

M

Mournfully

102

3 8 **N**

119

126

146

149

157

166

173

Love's Gone to War

Oboe

Geoffrey Lehr
prog089-00-01

Con moto

5

10

A
Meno Mosso

15

B
Moderato

22

C
Adagio

31

D
E
F
Intensely

67

G
H

71

75

J

79

83

K
Faster!

L
Piu Mosso

87

Love's Gone to War

B \flat Clarinet

Geoffrey Lehr
prog089-00-01

Con moto

8

A **Meno Mosso** **B** **Moderato**

16 *rit.* *p*

25

C **Adagio** **D**

34 **E** **F** **G** **H** **I** **J**

48 **K** **L** **M**

70 *mf*

76

82

K **L** **M**

88 **Faster!** **Piu Mosso** **Mournfully** *mp*

113 **N** **O** **P** **Q**

132 *accel.* *f* **Triumphantly**

155

ff

163

mf

172

Maestoso

molto rit.

167

173

molto rit.

Love's Gone to War

B \flat Trumpet

Geoffrey Lehr
prog089-00-01

Con moto

5

10

14 **A** **Meno Mosso** 3

21 **B** **Moderato** 2 12 **C** **Adagio** 7 **D** 8 **E** 7

57 **F** **Intensely** 10 3 **H** *f*

74

79 **J** *mf*

84 **K** **Faster!** *ff* **L** **Piu Mosso**

89

94

100 **M** **Mournfully** 2 9

116 **N**

134

149 **Q** **Triumphantly**

161

168

175 **Maestoso**

Love's Gone to War

Trombone

Geoffrey Lehr
prog089-00-01

Con moto

8

A

Meno Mosso

B

Moderato

16

rit.

p

C
Adagio

25

7

42

D

F

G

Intensely

50

7

10

3

H

f

76

J

mf

K

Faster!

L

Piu Mosso

84

3

95

2

107

M

Mournfully

7

N

2

2

3

O

7

P

2

mp

134

accel.

mf

ff

Q

Triumphantly

152

mf

ff

mf

Love's Gone to War

Timpani

Geoffrey Lehr
prog089-00-01

Con moto

2

11

A

Meno Mosso

B

Moderato

C

Adagio

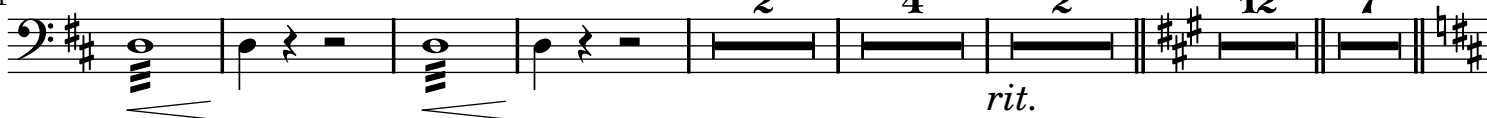

F

G

Intensely

42

K

Faster!

82

L

Piu Mosso

M

Mournfully

N

92

Q

Triumphantly

131

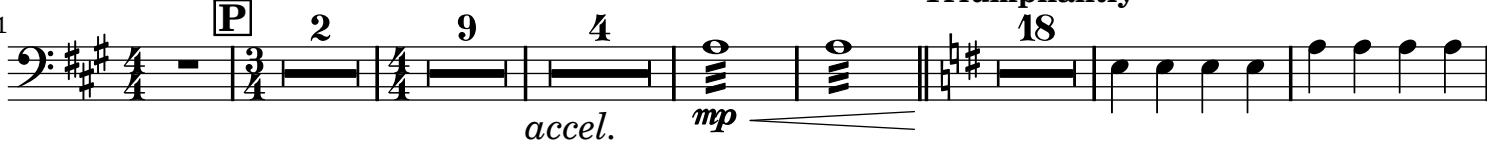

169

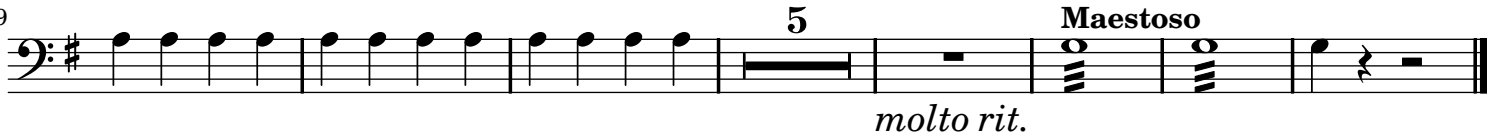

Creative Commons Attribution-ShareAlike 3.0. Please share this music! :-)

Sheet music from www.emeraldimp.com • Reference: <http://www.emeraldimp.com/home/music/ly/lehrlovesgonetowar.zip>

Typeset using www.LilyPond.org by Geoffrey Lehr Copyright © 2011-2012.

Licensed under the Creative Commons Attribution-ShareAlike 3.0 (Unported) License, for details see: <http://creativecommons.org/licenses/by-sa/3.0>

Love's Gone to War

Percussion

Geoffrey Lehr
prog089-00-01

Con moto

Crash Cymbal

Snare Drum

Bass Drum

5

9

A **Meno Mosso** **3**

14

B **Moderato** **C** **Adagio** **D** **E** **F** **Intensely**

21

2 12 7 8 7

2 12 7 8 7

2 12 7 8 7

rit.

58

62

66

G

70

H

74

78

J

82

86

K **Faster!**

fff **L**

91

Piu Mosso

96

101

M **Mournfully** **N**

118

O **P**

Triumphantly

143

accel.

154

molto rit.

Love's Gone to War

Glockenspiel

Geoffrey Lehr
prog089-00-01

15 **Con moto**

7 15

13 15 **A** **Meno Mosso** 3 2 *rit.*

23 15 **B** **Moderato** **C** **Adagio** **D** **E** **F** **G** **Intensely** **H** **J**

80 15

86 15 **K** **Faster!**

92 15 **L** **Piu Mosso**

98 15

105 15 **M** **Mournfully** 2

113 15 **N** 2 2 3

124 15 **O** **Triumphantly** **P** 7 2 9 6 3

154 15 *accel.* 20 **Maestoso** 3 *molto rit.*

Creative Commons Attribution-ShareAlike 3.0. Please share this music! :-)

Sheet music from www.emeraldimp.com • Reference: <http://www.emeraldimp.com/home/music/ly/lehrlovesgonetowar.zip>

Typeset using www.LilyPond.org by Geoffrey Lehr Copyright © 2011-2012.

Licensed under the Creative Commons Attribution-ShareAlike 3.0 (Unported) License, for details see: <http://creativecommons.org/licenses/by-sa/3.0>

Love's Gone to War

Violin 1

Geoffrey Lehr
prog089-00-01

Con moto

7

A

Meno Mosso

13

B

Moderato

20

C *rit.*

Adagio **D**

27

8 7 7

E

mp < *f*

F

Intensely

54

61

G

H

67

mf

73

J

ff

79

K

Faster! **L**

Piu Mosso

85

95

2

M **N**
Mournfully

104

132

139

143

146

mf

149

157

165

173

Love's Gone to War

Violin 2

Geoffrey Lehr
prog089-00-01

Con moto

6

11

A
Meno Mosso

rit.

B
Moderato

C
Adagio

D
E
F
Intensely

53

60

G
H
mf

64

I
J

80

84

K

Faster!

4

92

L

Piu Mosso

97

M

Mournfully

104

N

123

O

P

135

140

143

accel.

145

mf

147

Q

Triumphantly

150

f

157

165

170

175

Maestoso

molto rit.

Love's Gone to War

Viola

Geoffrey Lehr
prog089-00-01

Con moto

8

A

Meno Mosso

B

Moderato

16

C

Adagio

D

25

49

57

64

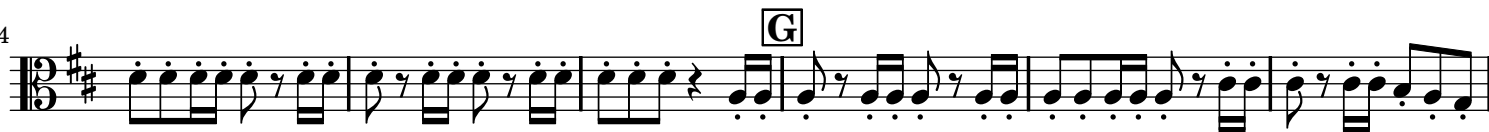

70

76

83

94

M

Mournfully

104

113 N

120 O

128 P

136 Q *accel.*

144 Q **Triumphantly**

mf ————— *f*

154

163

172 **Maestoso**

molto rit.

Love's Gone to War

Violoncello

Geoffrey Lehr
prog089-00-01

Con moto

8

A

Meno Mosso

B

Moderato

16

C

rit.

26

Adagio

D

f

mp

f

40

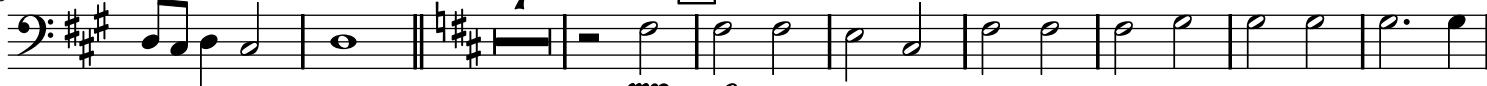

E

Intensely

56

63

G

69

H

mf

75

J

82

K

Faster!

L

Piu Mosso

104

M

Mournfully

mp

113

N

121 **O**

130 **P**

138

146 **Q** **Triumphantly** *accel.*

mf *ff*

154

164

172 **Maestoso** *molto rit.*

Love's Gone to War

String Bass

Geoffrey Lehr
prog089-00-01

Con moto

8

A

Meno Mosso

B

Moderato

16

rit.

25

C

Adagio

D

E

35

F

Intensely

56

63

G

69

H

mf

75

J

81

K

Faster!

L

Piu Mosso

M

Mournfully

87

mp

110

N

117

124 **O**

132 **P**

139

accel.

146 **Q** **Triumphantly**

mf ————— *f*

155

164

172 **Maestoso**

molto rit.

Love's Gone to War

Geoffrey Lehr
prog089-00-01

Con moto

Flute

Oboe

B \flat Clarinet

Horn

B \flat Trumpet

Trombone

Timpani

Crash Cymbal

Snare Drum

Bass Drum

Glockenspiel

Violin 1

Violin 2

Viola

Cello

String Bass

8

Fl.

Ob.

Cl.

Hn.

Tpt.

Tb.

Timp.

Cr. C.

Sn. Dr.

B. Dr.

Glk.

15

Vln. 1

Vln. 2

Vla.

Vlc.

Str. B.

A

Meno Mosso

B

Moderato

16

Fl.

Ob.

Cl.

Hn.

Tpt.

Tb.

Timp.

Cr. C.

Sn. Dr.

B. Dr.

Glk.

15

Vln. 1

Vln. 2

Vla.

Vlc.

Str. B.

p

rit.

Fl.
Ob.
Cl.

Hn.
Tpt.
Tb.

Timp.
Cr. C.
Sn. Dr.
B. Dr.
Glk.

Vln. 1
Vln. 2
Vla.
Vlc.
Str. B.

C
Adagio

33

Fl.

Ob.

Cl.

Hn.

Tpt.

Tb.

Timp.

Cr. C.

Sn. Dr.

B. Dr.

15
Glk.

Vln. 1

Vln. 2

Vla.

Vlc.

Str. B.

D

41

Fl.

Ob.

Cl.

Hn.

Tpt.

Tb.

Timp.

Cr. C.

Sn. Dr.

B. Dr.

Glk.

15

Vln. 1

Vln. 2

Vla.

Vlc.

Str. B.

48 **E**

Fl.

Ob.

Cl.

Hn.

Tpt.

Tb.

Timp.

Cr. C.

Sn. Dr.

B. Dr.

Glk.

15

Vln. 1

Vln. 2

Vla.

Vlc.

Str. B.

mp < *f*

< *f*

< *f*

mp *f*

< *f*

F
Intensely

55

Fl.

Ob.

Cl.

Hn.

Tpt.

Tb.

Timp.

Cr. C.

Sn. Dr.

B. Dr.

Glk.

15

Vln. 1

Vln. 2

Vla.

Vlc.

Str. B.

62 G

Fl.
Ob.
Cl.
Hn.
Tpt.
Tb.
Timp.
Cr. C.
Sn. Dr.
B. Dr.
Glk.
Vln. 1
Vln. 2
Vla.
Vlc.
Str. B.

H

69

Fl. *mf*

Ob. *mf*

Cl. *mf*

Hn.

Tpt. *f*

Tb. *f*

Timp.

Cr. C.

Sn. Dr.

B. Dr.

Glk. ¹⁵

Vln. 1 *mf*

Vln. 2 *mf*

Vla. *mf*

Vlc. *mf*

Str. B. *mf*

76 J

Fl.
Ob.
Cl.
Hn.
Tpt.
Tb.
Timp.
Cr. C.
Sn. Dr.
B. Dr.
Glk.
Vln. 1
Vln. 2
Vla.
Vlc.
Str. B.

mf
mf
ff

K

Faster!

83

Fl.

Ob.

Cl.

Hn.

Tpt.

Tb.

Timp.

Cr. C.

Sn. Dr.

B. Dr.

Glk.

Vln. 1

Vln. 2

Vla.

Vlc.

Str. B.

ff

fff

- Clarinet (Cl.):** Silent throughout.
- Horn (Hn.):** Silent throughout.
- Cornet (Cr. C.):** Silent throughout.
- Bass Drum (B. Dr.):** Silent throughout.

120

Fl.

Ob.

Cl.

Hn.

Tpt.

Tb.

Timp.

Cr. C.

Sn. Dr.

B. Dr.

Glk.

Vln. 1

Vln. 2

Vla.

Vlc.

Str. B.

O

P

137

Fl.

Ob.

Cl.

Hn.

Tpt.

Tb.

Timp.

Cr. C.

Sn. Dr.

B. Dr.

Glk.

15

Vln. 1

Vln. 2

Vla.

Vlc.

Str. B.

Detailed description of the musical score: The score is for measures 137 through 142. The key signature is three sharps (F#, C#, G#). The time signature is 4/4. Measures 137-141 show woodwinds and percussion with rests, while the string section plays a consistent rhythmic pattern. In measure 142, Violin 1 and Violin 2 have intricate melodic lines with many sixteenth notes, while the Viola, Violoncello, and String Bass continue their respective parts.

143

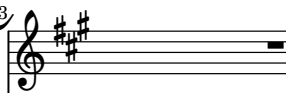
Fl.  *mf*

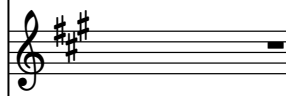
Ob. 

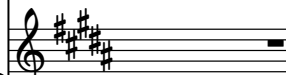
Cl. 

Hn. 

Tpt.  *mf*

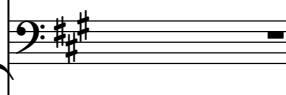
Tb.  *mf*

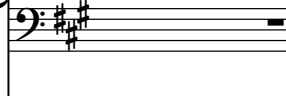
Timp. 

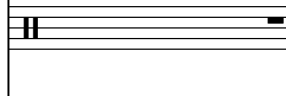
Cr. C. 

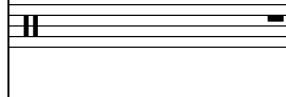
Sn. Dr. 

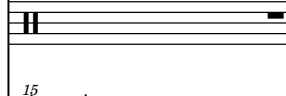
B. Dr. 

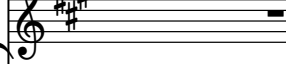
Glk. 

Vln. 1  *mf*

Vln. 2  *mf*

Vla.  *mf*

Vlc.  *mf*

Str. B.  *mf*

accel.

Q
Triumphantly

147

Fl.

Ob.

Cl.

Hn.

Tpt.

Tb.

Timp.

Cr. C.

Sn. Dr.

B. Dr.

Glk.

15

Vln. 1

Vln. 2

Vla.

Vlc.

Str. B.

mp

f

f

f

ff

ff

f

f

f

ff

f

Fl. *ff*

Ob. *ff*

Cl. *ff*

Hn. *ff*

Tpt.

Tb. *mf* *ff*

Timp.

Cr. C.

Sn. Dr.

B. Dr.

Glk. *15*

Vln. 1 *15*

Vln. 2

Vla.

Vlc.

Str. B.

Maestoso

171

Fl.

Ob.

Cl.

Hn.

Tpt.

Tb.

Timp.

Cr. C.

Sn. Dr.

B. Dr.

Glk.

Vln. 1

Vln. 2

Vla.

Vlc.

Str. B.

ff

molto rit.