

# St. George Suite

## 1. Jig / Hoedown

Geoffrey Lehr

prog038-00-02

**Allegro** (♩ = 160)

Violin I  
Violin II  
Viola  
Cello

This block contains the first seven measures of the piece. The Violin I and II parts are mostly rests. The Viola and Cello parts play a rhythmic pattern of eighth and sixteenth notes. The tempo is marked Allegro with a quarter note equal to 160 beats per minute.

8

This block contains measures 8 through 15. The Violin I and II parts enter with a rhythmic pattern of eighth notes and rests. The Viola and Cello parts continue their rhythmic accompaniment.

**A**  
16

This block contains measures 16 through 23, marked with a square 'A' in a box. The Violin I and II parts play a more complex rhythmic pattern. The Viola and Cello parts continue their accompaniment.

23

**B**  
30

37

44 **C**

51 **D**

58

65

E

72

80

F

87

94

**G**

101

**H**

107

113

J

119

125

131

138

145

**L**

153

# St. George Suite

## 1. Jig / Hoedown

### Violin 1

Geoffrey Lehr

prog038-00-02

Allegro (♩. = 160)

Violin 1 sheet music for measures 114-152. The music is in treble clef with a key signature of two sharps (F# and C#). Measure numbers 114, 121, 128, 136, and 152 are indicated at the start of their respective staves. Section markers J, K, and L are placed above the staves at measures 114, 128, and 136 respectively. Measure 128 features a change in time signature from 4/4 to 6/8. Measure 136 includes a 4-measure rest. The piece concludes with a double bar line at measure 152.

# St. George Suite

## 1. Jig / Hoedown

### Violin 2

Geoffrey Lehr

prog038-00-02

Allegro (♩. = 160)

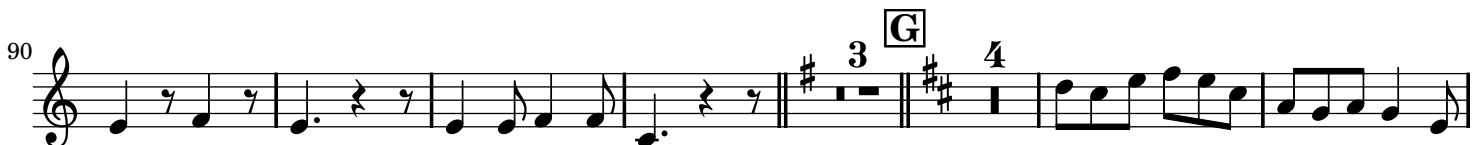
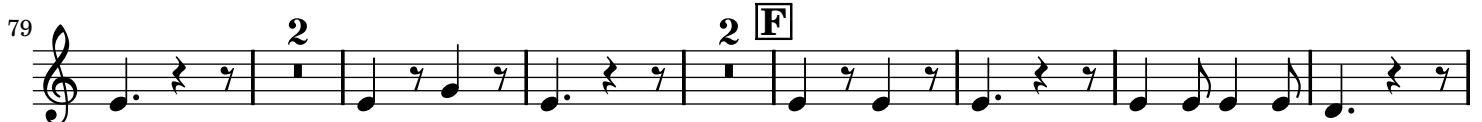
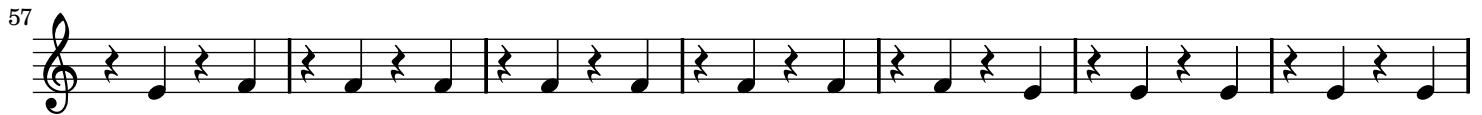

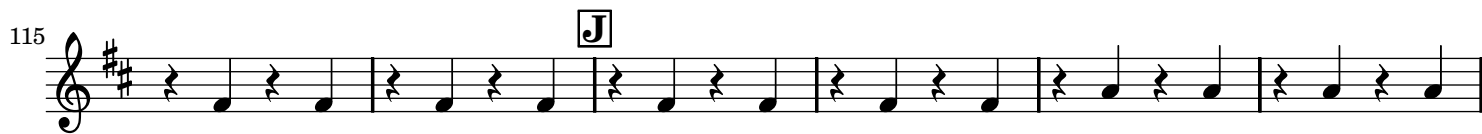

# St. George Suite

## 1. Jig / Hoedown

Viola

Geoffrey Lehr

prog038-00-02

Allegro (♩ = 160)

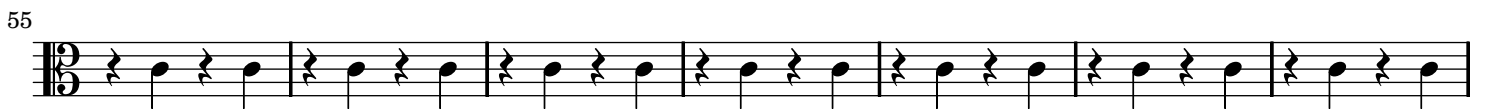
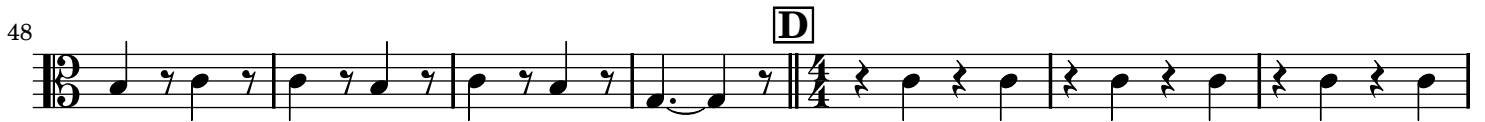
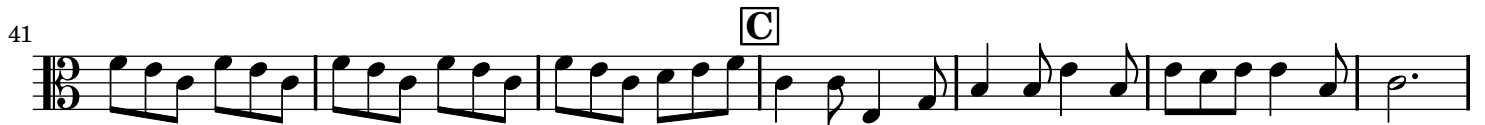

92 G

99 H

106

113 J

120

127 K

134 4

145 L

152

# St. George Suite

## 1. Jig / Hoedown

Cello

Geoffrey Lehr

prog038-00-02

Allegro (♩. = 160)

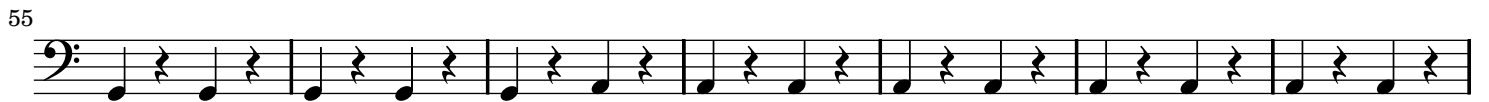
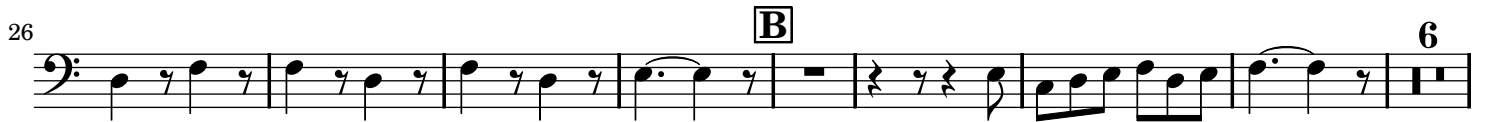

105 **H**

111

117 **J**

123

129 **K**

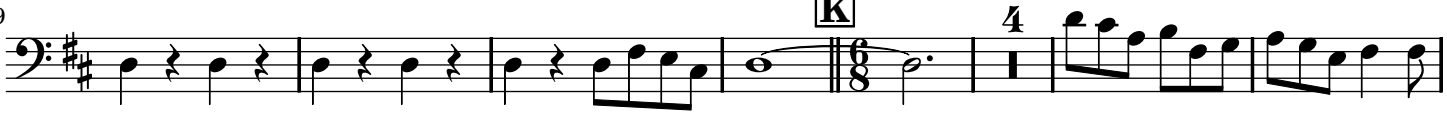

140 **L**

151

