

St. George Suite

1. Jig / Hoedown

Score

Geoffrey Lehr

P. 038-00-02

Allegro (♩ = 160)

Violin I
Violin II
Viola
Cello

9 A

18

26 B

34

42

C

50

D

57

64

E

71

79

87

95

103 **H**

110

117 **J**

123

129 K

136

144 L

152

St. George Suite

1. Jig / Hoedown

Violin 1

Geoffrey Lehr
P. 038-00-02

Allegro (♩ = 160)

8

2

A

18

26

B

7

40

C

47

D

54

61

69

E

77

85

F

93

3

G

8

H

109

115 **J**

122

129 **K**

137 **L**

152

St. George Suite

1. Jig / Hoedown

Violin 2

Geoffrey Lehr
P. 038-00-02

Allegro (♩ = 160)

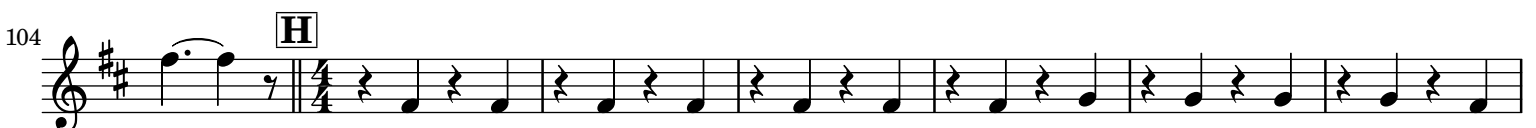
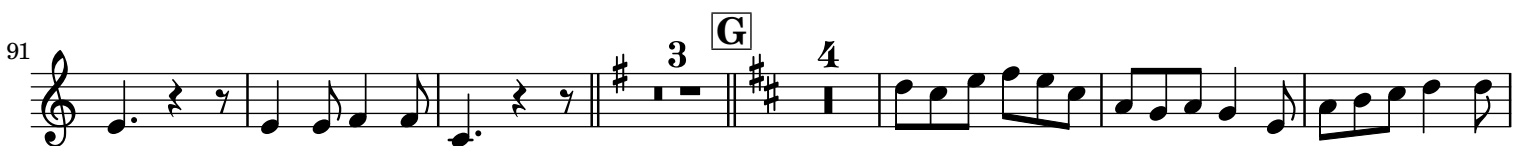
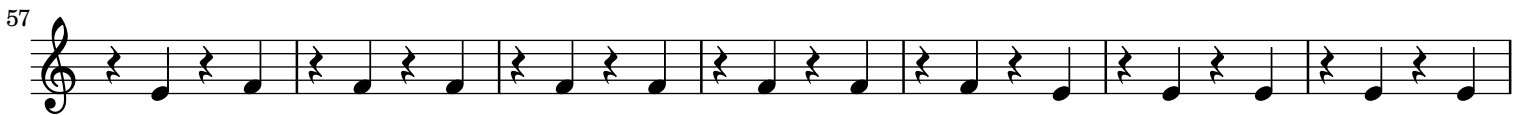
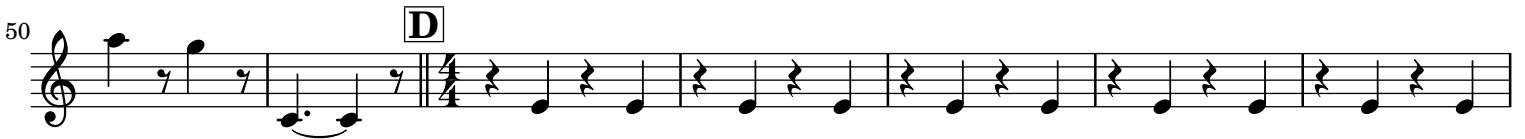

111 J

118

125

132 K

143 L

151

St. George Suite

1. Jig / Hoedown

Viola

Geoffrey Lehr

P. 038-00-02

Allegro (♩ = 160)

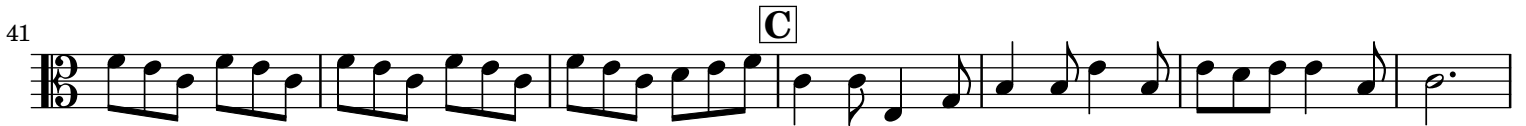

92

99

106

112

118

125

132

144

152

G

H

J

K

L

4

6/8

97 **G**

108

115 **J**

122

129 **K**

140 **L**

151