

# Symphonette No. 1

## Movement 1

### Score

Geoffrey Lehr

P. 026-00

**Allegro con moto**

Violin I  
Violin II  
Viola  
Violoncello

16

20

**B**

25

29

33

39

43

47

C

50

54

58

62

66 D

69

73

78

83

86

**E**

91

97

# Symphonette No. 1

## Movement 1

### Violin I

Geoffrey Lehr  
P. 026-00

**Allegro con moto**

2

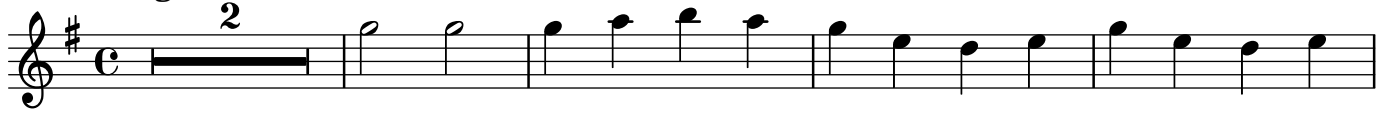

**A**

*a tempo*

**B**

2

2

4

**C**

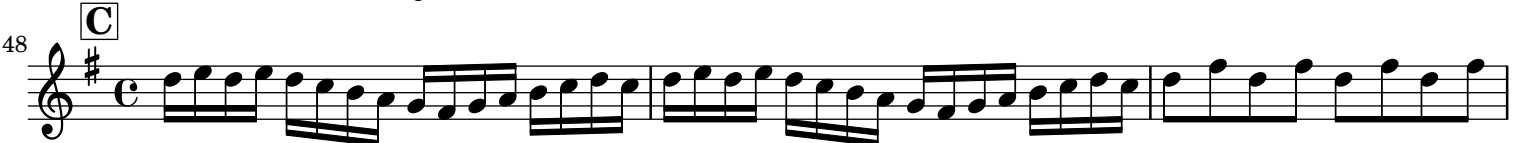

59

65

69

73

82

85

89

97

# Symphonette No. 1

## Movement 1

### Violin II

Geoffrey Lehr  
P. 026-00

**Allegro con moto**

55

60

66 **D**

70

74

81

85 **E**

90 2

97

# Symphonette No. 1

## Movement 1

### Viola

Geoffrey Lehr  
P. 026-00

**Allegro con moto**

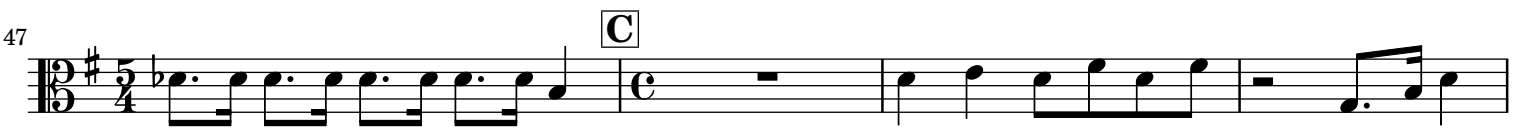
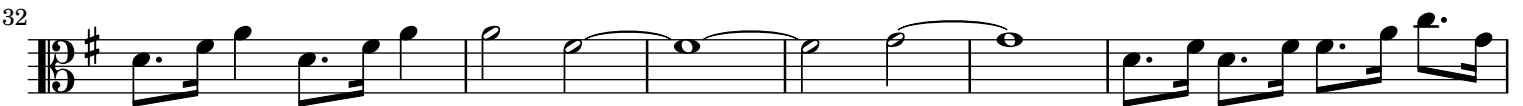
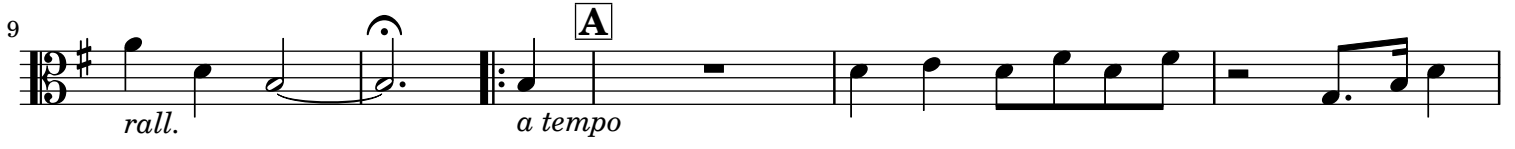

55

60

67 **D**

72

78

84 **E**

91

97

# Symphonette No. 1

## Movement 1

### Violoncello

Geoffrey Lehr  
P. 026-00

**Allegro con moto**  
2

**A**

2

*a tempo*

**B**

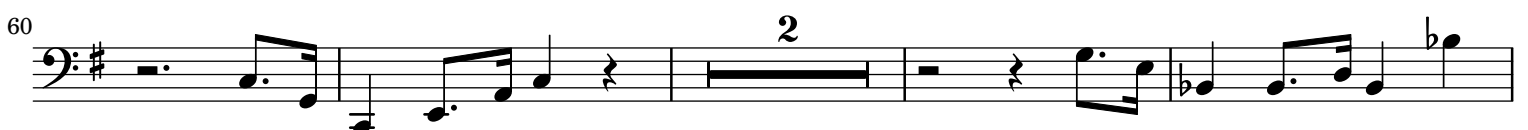
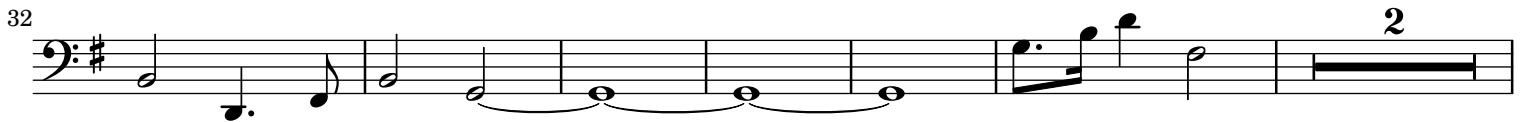
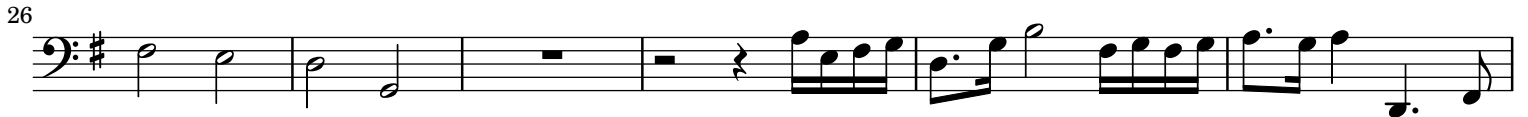

66 **D** 2

72

80

84 **E**

90

95 2